

# Mataura River

## Flood Modelling

29 October 2024

Client: Environment Southland

Report by: Mathew Gardner

Land River Sea Consulting Limited

[www.landriversea.com](http://www.landriversea.com)



Land River Sea  
CONSULTING



environment  
SOUTHLAND  
REGIONAL COUNCIL  
Te Taiao Tonga



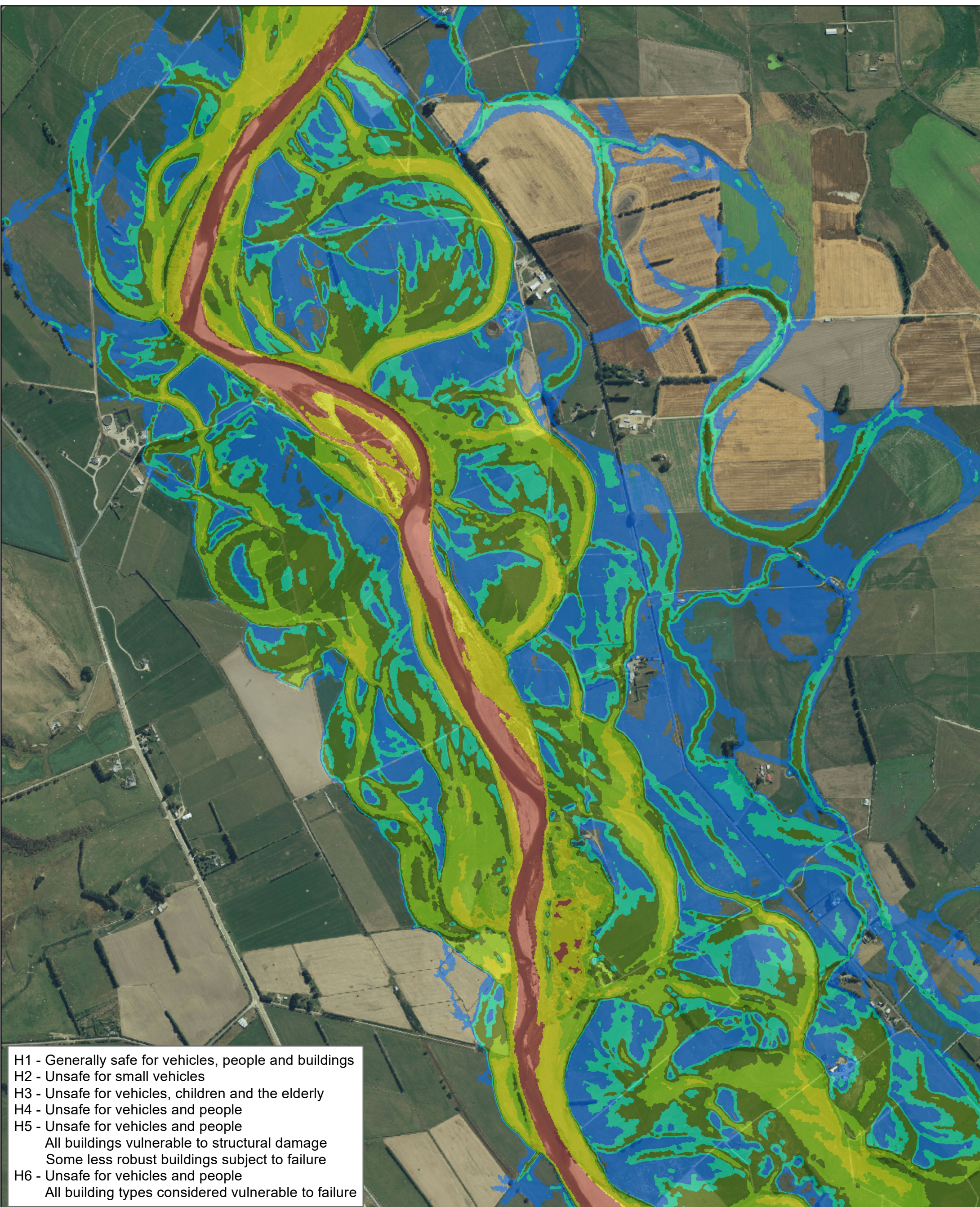

H1 - Generally safe for vehicles, people and buildings  
 H2 - Unsafe for small vehicles  
 H3 - Unsafe for vehicles, children and the elderly  
 H4 - Unsafe for vehicles and people  
 H5 - Unsafe for vehicles and people  
 All buildings vulnerable to structural damage  
 Some less robust buildings subject to failure  
 H6 - Unsafe for vehicles and people  
 All building types considered vulnerable to failure

**Legend**

— Stopbanks

**Hazard Category**

- H6
- H5
- H4
- H3
- H2
- H1

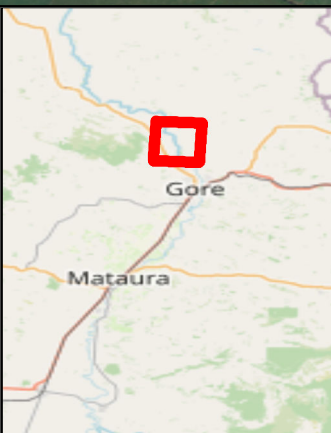

  
**Land River Sea**  
 CONSULTING

  
**environment**  
**SOUTHLAND**  
 REGIONAL COUNCIL  
 Te Taiāo Tonga

0 125 250 500  
 Meters

**A3 SCALE 1:13,000**  
**MAP (1 of 3)**

**PROJECT**  
**Matura River Modelling**

**MAP TITLE**  
**PEAK HAZARD MAP**  
**Gore**  
**2% AEP Flow, Historic Climate**

REVISION	<b>01</b>	Created By	SP	Reviewed By	MG	 N
AUTHOR	<b>Matthew Gardner</b>			DATE	<b>17/06/2024</b>	

**Model Information**  
 Coordinate System: New Zealand Transverse Mercator  
 Vertical Datum: NZVD2016  
 Model Completed: October 2023

**Copyright:**  
 This work is licensed under the Creative Commons Attribution - NonCommercial 4.0 International License.  
 To view a copy of this license, visit <http://creativecommons.org/licenses/by-nc/4.0/>

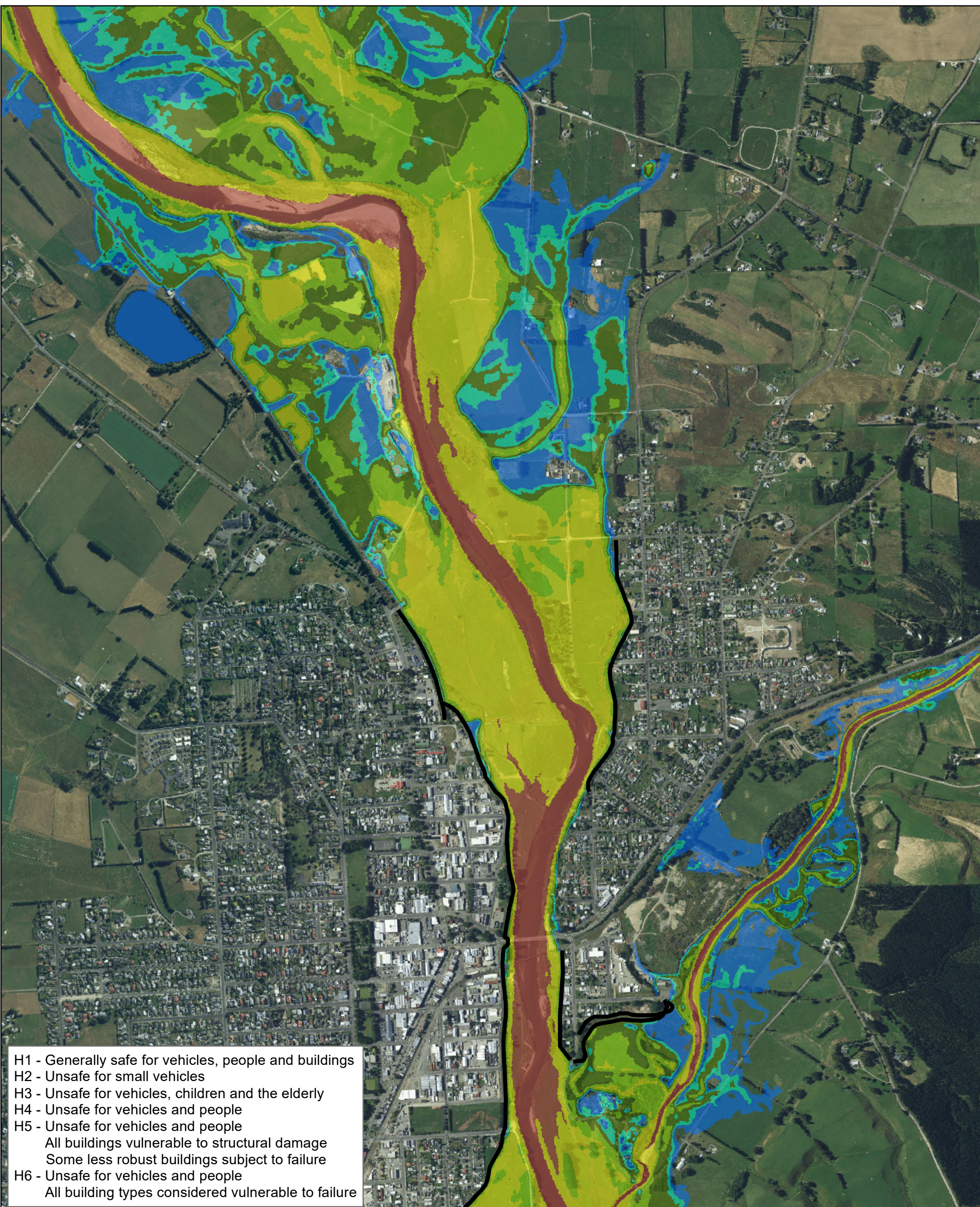

H1 - Generally safe for vehicles, people and buildings  
 H2 - Unsafe for small vehicles  
 H3 - Unsafe for vehicles, children and the elderly  
 H4 - Unsafe for vehicles and people  
 H5 - Unsafe for vehicles and people  
 All buildings vulnerable to structural damage  
 Some less robust buildings subject to failure  
 H6 - Unsafe for vehicles and people  
 All building types considered vulnerable to failure

**Legend**

— Stopbanks

**Hazard Category**

- H6
- H5
- H4
- H3
- H2
- H1

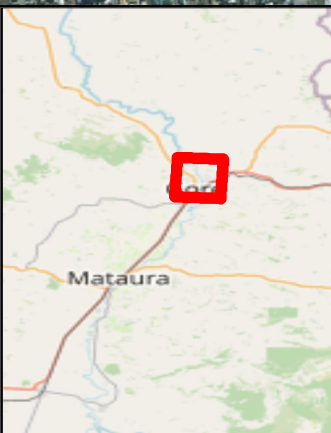

  
**Land River Sea**  
 CONSULTING

  
**environment**  
**SOUTHLAND**  
 REGIONAL COUNCIL  
 Te Taiāo Tonga

0 125 250 500  
 Meters

A3 SCALE **1:13,000**  
 MAP (2 of 3)

<b>PROJECT</b>					<b>Matura River Modelling</b>					Model Information Coordinate System: New Zealand Transverse Mercator Vertical Datum: NZVD2016 Model Completed: October 2023				
<b>MAP TITLE</b>					<b>PEAK HAZARD MAP</b>									
<b>Gore</b>					<b>2% AEP Flow, Historic Climate</b>									
REVISION	<b>01</b>	Created By	<b>SP</b>	Reviewed By	<b>MG</b>	 N								
AUTHOR		<b>Matthew Gardner</b>			DATE		<b>17/06/2024</b>							

H1 - Generally safe for vehicles, people and buildings  
 H2 - Unsafe for small vehicles  
 H3 - Unsafe for vehicles, children and the elderly  
 H4 - Unsafe for vehicles and people  
 H5 - Unsafe for vehicles and people  
 All buildings vulnerable to structural damage  
 Some less robust buildings subject to failure  
 H6 - Unsafe for vehicles and people  
 All building types considered vulnerable to failure

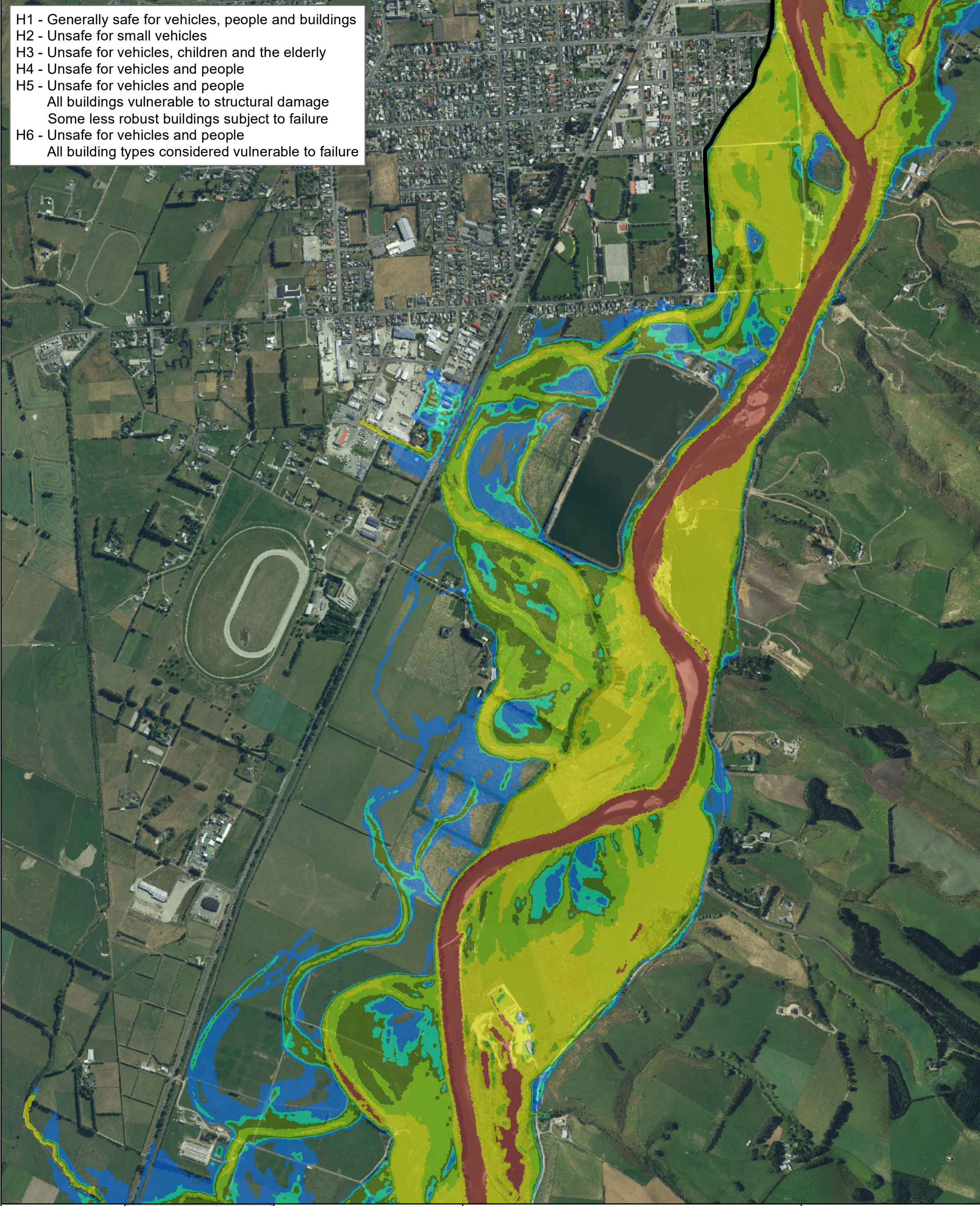

**Legend**

— Stopbanks

**Hazard Category**

- H6
- H5
- H4
- H3
- H2
- H1



  
**Land River Sea**  
 CONSULTING

  
**environment**  
**SOUTHLAND**  
 REGIONAL COUNCIL  
 Te Taiāo Tonga

0 125 250 500  
 Meters

**A3 SCALE 1:13,000**  
**MAP (3 of 3)**

**PROJECT**  
**Matura River Modelling**

**MAP TITLE**  
**PEAK HAZARD MAP**  
**Gore**  
**2% AEP Flow, Historic Climate**

REVISION	01	Created By	SP	Reviewed By	MG	
AUTHOR	Matthew Gardner			DATE	17/06/2024	

**Model Information**  
 Coordinate System: New Zealand Transverse Mercator  
 Vertical Datum: NZVD2016  
 Model Completed: October 2023

**Copyright:**  
 This work is licensed under the Creative Commons Attribution - NonCommercial 4.0 International License.  
 To view a copy of this license, visit <http://creativecommons.org/licenses/by-nc/4.0/>

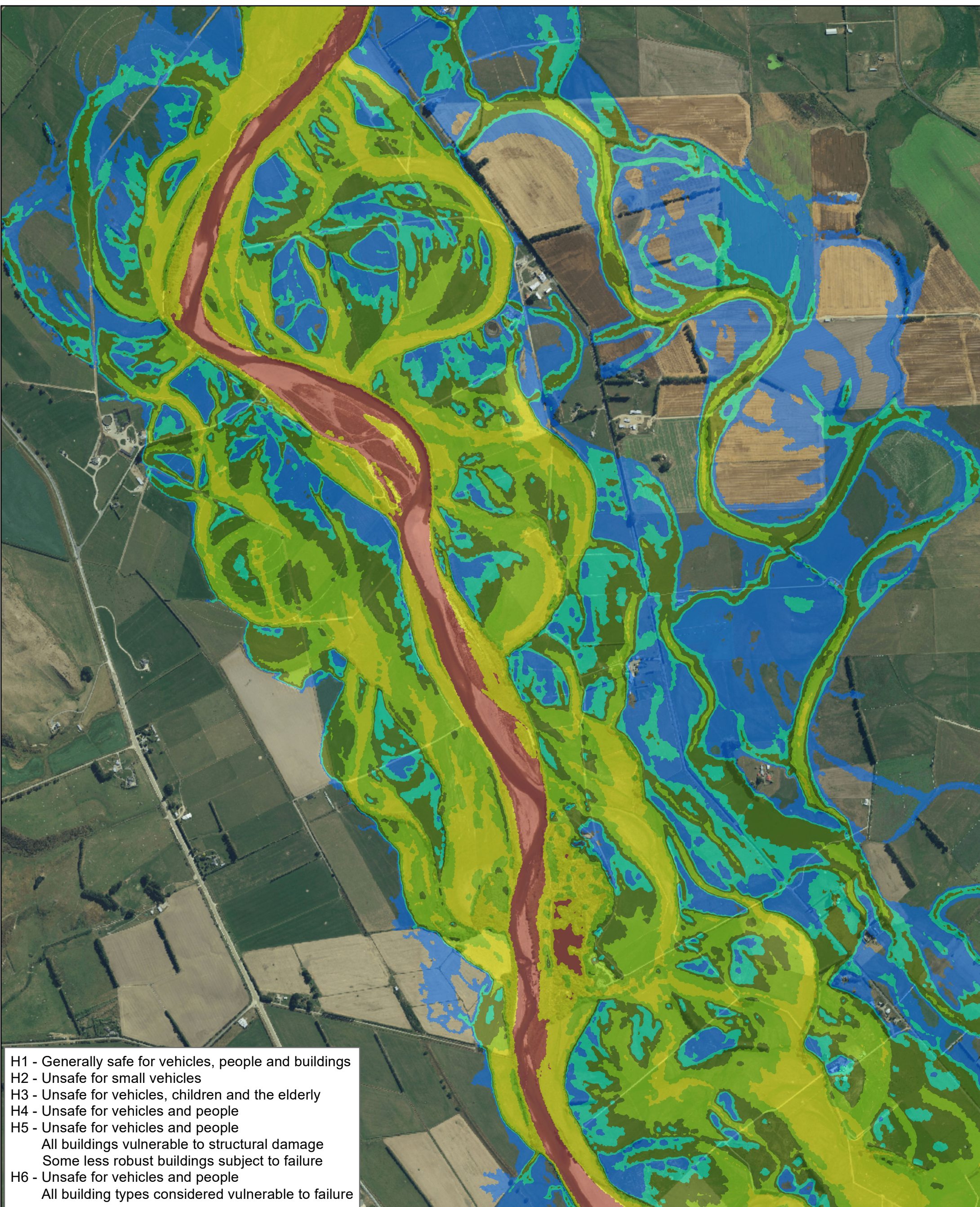

H1 - Generally safe for vehicles, people and buildings  
 H2 - Unsafe for small vehicles  
 H3 - Unsafe for vehicles, children and the elderly  
 H4 - Unsafe for vehicles and people  
 H5 - Unsafe for vehicles and people  
 All buildings vulnerable to structural damage  
 Some less robust buildings subject to failure  
 H6 - Unsafe for vehicles and people  
 All building types considered vulnerable to failure

**Legend**

— Stopbanks

**Hazard Category**

- H6
- H5
- H4
- H3
- H2
- H1

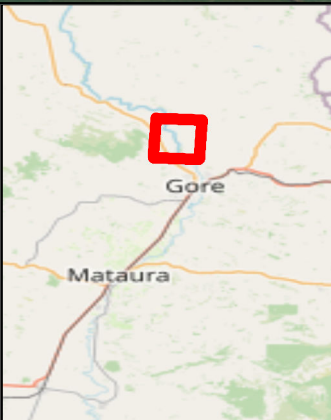

  
**Land River Sea**  
 CONSULTING

  
**environment**  
**SOUTHLAND**  
 REGIONAL COUNCIL  
 Te Taiāo Tonga

0 125 250 500  
 Meters

A3 SCALE **1:13,000**

MAP (1 of 3)

**PROJECT**  
**Matura River Modelling**

**MAP TITLE**  
**PEAK HAZARD MAP**  
**Gore**  
**1% AEP Flow, Historic Climate**

REVISION	<b>01</b>	Created By	SP	Reviewed By	MG	
AUTHOR	<b>Matthew Gardner</b>		DATE		<b>17/06/2024</b>	

**Model Information**  
 Coordinate System: New Zealand Transverse Mercator  
 Vertical Datum: NZVD2016  
 Model Completed: October 2023

**Copyright:**  
 This work is licensed under the Creative Commons Attribution - NonCommercial 4.0 International License.  
 To view a copy of this license, visit <http://creativecommons.org/licenses/by-nc/4.0/>

H1 - Generally safe for vehicles, people and buildings  
 H2 - Unsafe for small vehicles  
 H3 - Unsafe for vehicles, children and the elderly  
 H4 - Unsafe for vehicles and people  
 H5 - Unsafe for vehicles and people  
 All buildings vulnerable to structural damage  
 Some less robust buildings subject to failure  
 H6 - Unsafe for vehicles and people  
 All building types considered vulnerable to failure

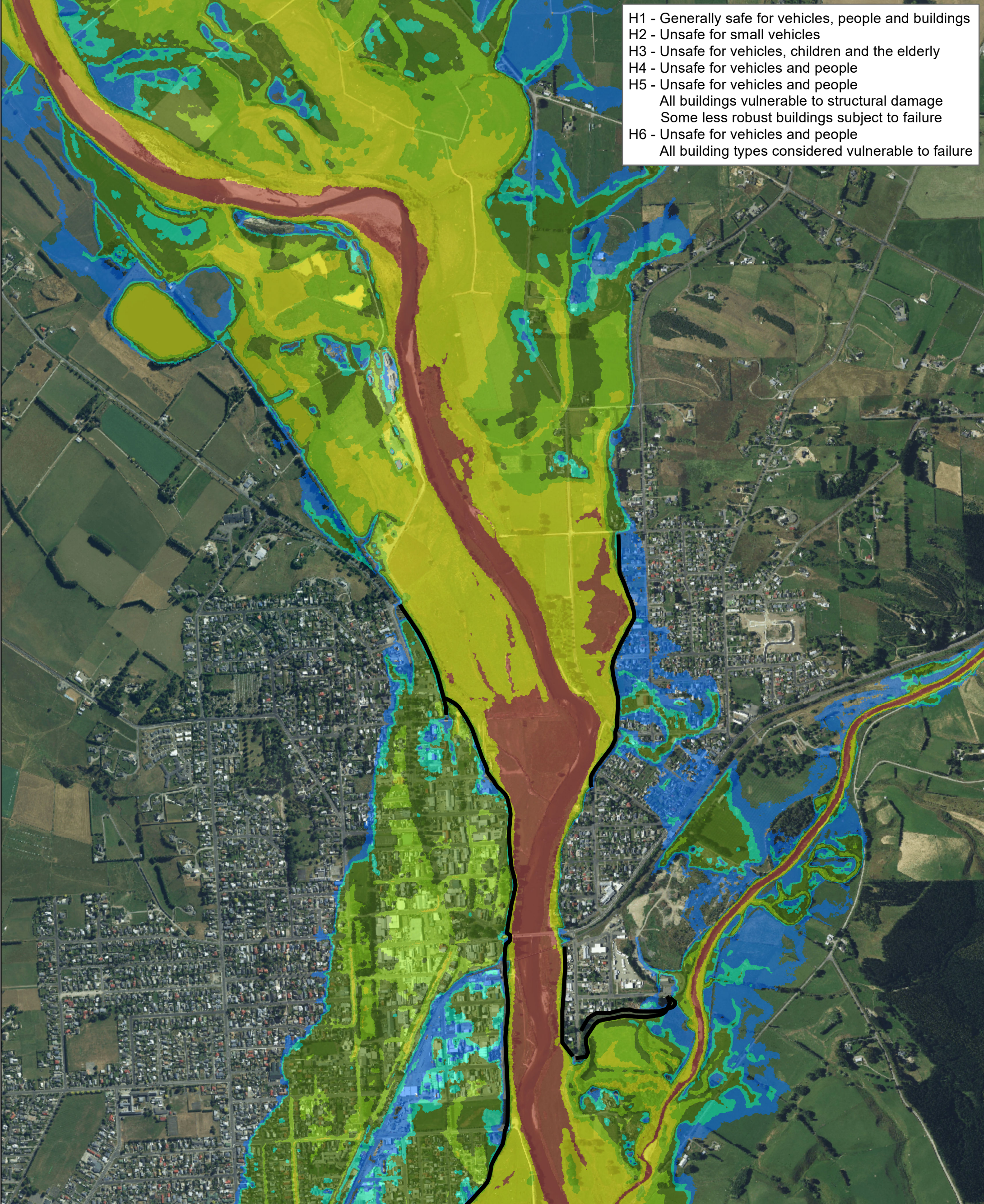

**Legend**

— Stopbanks

**Hazard Category**

- H6
- H5
- H4
- H3
- H2
- H1

Te Taiao Tonga

A3 SCALE **1:13,000**

MAP (2 of 3)

**PROJECT**  
**Matura River Modelling**

**MAP TITLE**  
**PEAK HAZARD MAP**  
**Gore**  
**1% AEP Flow, Historic Climate**

REVISION	01	Created By	SP	Reviewed By	MG	
AUTHOR	Matthew Gardner		DATE	17/06/2024		

**Model Information**  
 Coordinate System: New Zealand Transverse Mercator  
 Vertical Datum: NZVD2016  
 Model Completed: October 2023

**Copyright:**  
 This work is licensed under the Creative Commons Attribution - NonCommercial 4.0 International License.  
 To view a copy of this license, visit <http://creativecommons.org/licenses/by-nc/4.0/>

- H1 - Generally safe for vehicles, people and buildings
- H2 - Unsafe for small vehicles
- H3 - Unsafe for vehicles, children and the elderly
- H4 - Unsafe for vehicles and people
- H5 - Unsafe for vehicles and people
- All buildings vulnerable to structural damage
- Some less robust buildings subject to failure
- H6 - Unsafe for vehicles and people
- All building types considered vulnerable to failure

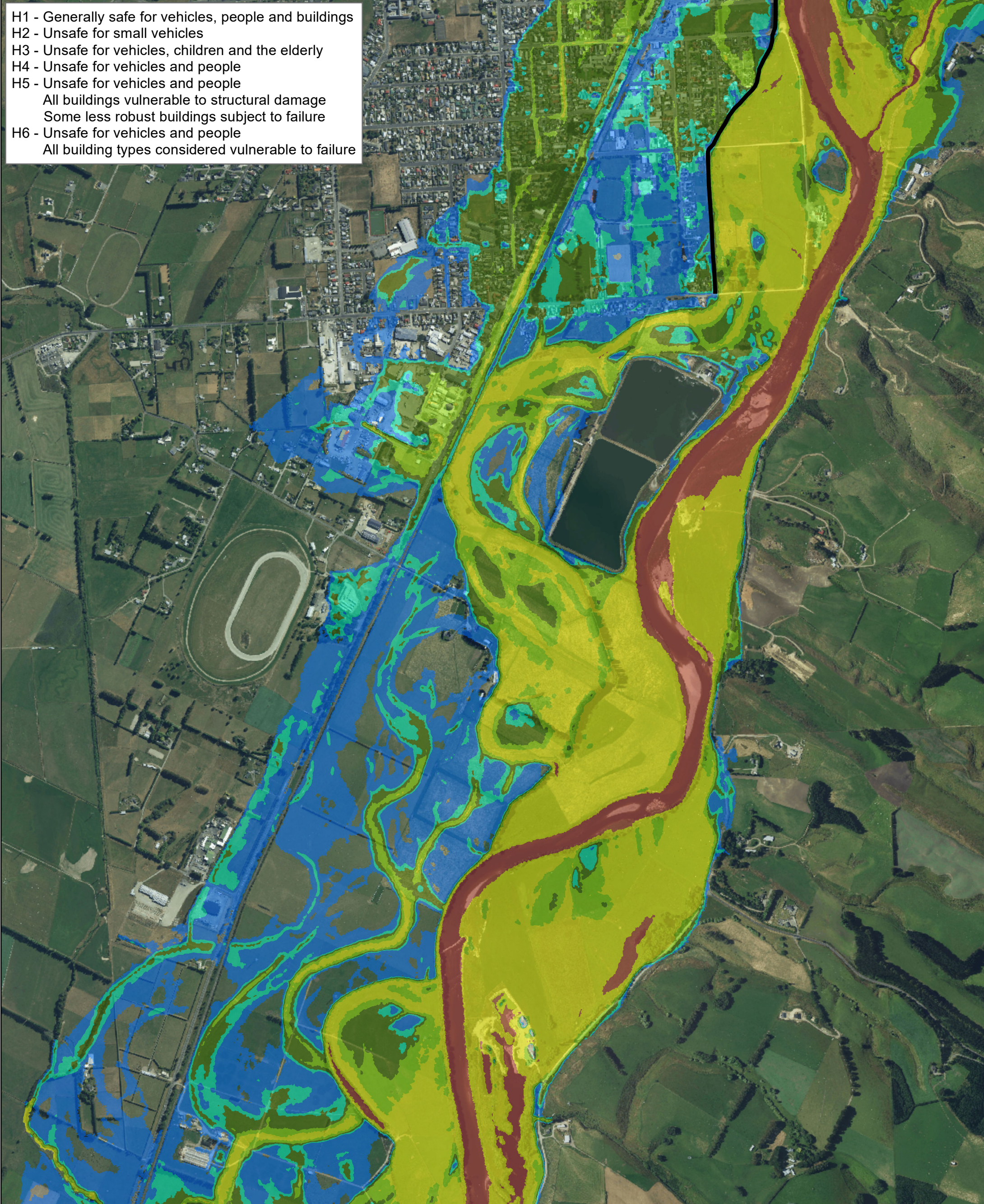

**Legend**

— Stopbanks

**Hazard Category**

- H6
- H5
- H4
- H3
- H2
- H1

Te Taiao Tonga

A3 SCALE **1:13,000**

MAP (3 of 3)

**PROJECT**  
**Matura River Modelling**

**MAP TITLE**  
**PEAK HAZARD MAP**  
**Gore**  
**1% AEP Flow, Historic Climate**

REVISION	<b>01</b>	Created By	SP	Reviewed By	MG	
AUTHOR	<b>Matthew Gardner</b>		DATE	<b>17/06/2024</b>		

**Model Information**  
 Coordinate System: New Zealand Transverse Mercator  
 Vertical Datum: NZVD2016  
 Model Completed: October 2023

**Copyright:**  
 This work is licensed under the Creative Commons Attribution - NonCommercial 4.0 International License.  
 To view a copy of this license, visit <http://creativecommons.org/licenses/by-nc/4.0/>



- H1 - Generally safe for vehicles, people and buildings
- H2 - Unsafe for small vehicles
- H3 - Unsafe for vehicles, children and the elderly
- H4 - Unsafe for vehicles and people
- H5 - Unsafe for vehicles and people
- All buildings vulnerable to structural damage
- Some less robust buildings subject to failure
- H6 - Unsafe for vehicles and people
- All building types considered vulnerable to failure

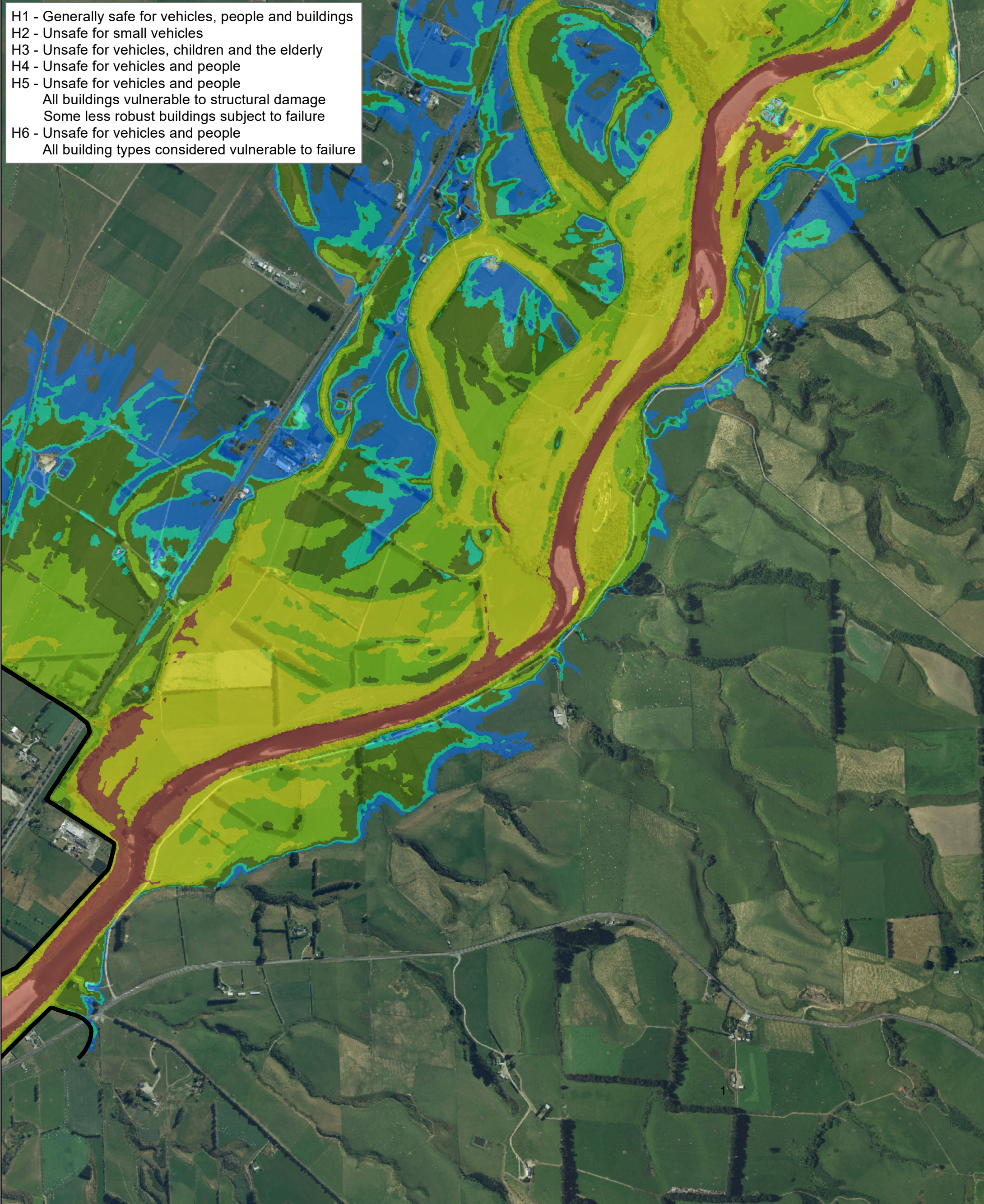

**Legend**

— Stopbanks

**Hazard Category**

- H6
- H5
- H4
- H3
- H2
- H1





**Land River Sea**  
CONSULTING



environment  
**SOUTHLAND**  
REGIONAL COUNCIL  
Te Taiāo Tonga

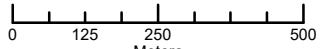

0 125 250 500  
Meters

A3 SCALE **1:13,000**

MAP (1 of 3)

<b>PROJECT</b>							
<b>Matura River Modelling</b>							
<b>MAP TITLE</b>							
<b>PEAK HAZARD MAP</b>							
<b>Mataura</b>							
<b>2% AEP Flow, Historic Climate</b>							
REVISION	<b>01</b>	Created By	<b>SP</b>	Reviewed By	<b>MG</b>		
AUTHOR	<b>Matthew Gardner</b>		DATE	<b>19/06/2024</b>			

**Model Information**  
 Coordinate System: New Zealand Transverse Mercator  
 Vertical Datum: NZVD2016  
 Model Completed: October 2023

**Copyright:**  
 This work is licensed under the Creative Commons Attribution - NonCommercial 4.0 International License.  
 To view a copy of this license, visit <http://creativecommons.org/licenses/by-nc/4.0/>

- H1 - Generally safe for vehicles, people and buildings
- H2 - Unsafe for small vehicles
- H3 - Unsafe for vehicles, children and the elderly
- H4 - Unsafe for vehicles and people
- H5 - Unsafe for vehicles and people
- All buildings vulnerable to structural damage
- Some less robust buildings subject to failure
- H6 - Unsafe for vehicles and people
- All building types considered vulnerable to failure

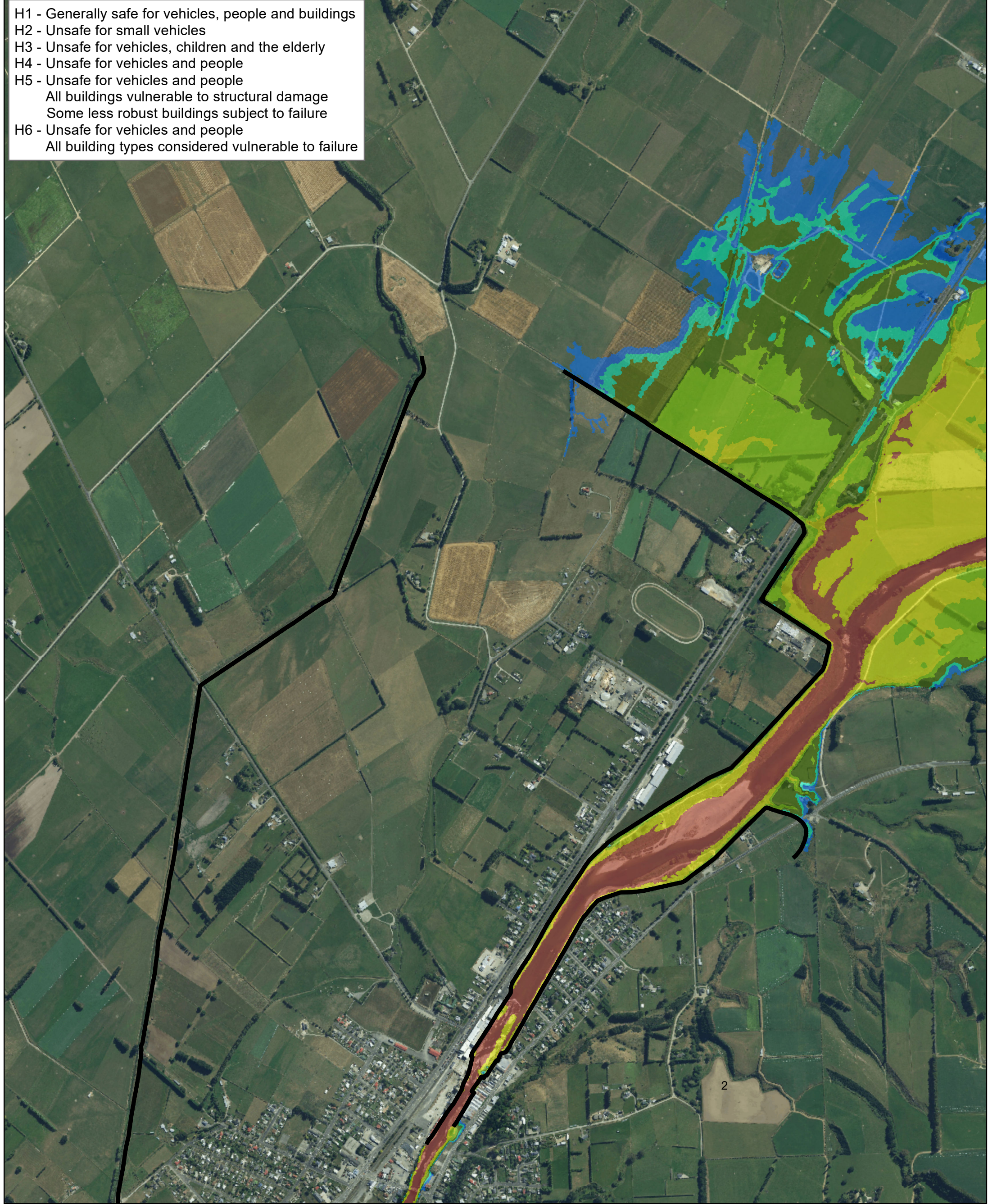

**Legend**

— Stopbanks

**Hazard Category**

- H6
- H5
- H4
- H3
- H2
- H1



  
**Land River Sea**  
 CONSULTING

  
**environment**  
**SOUTHLAND**  
 REGIONAL COUNCIL  
Te Taiāo Tonga

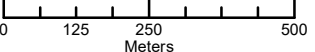
  
 0 125 250 500  
 Meters

**A3 SCALE 1:13,000**  
**MAP (2 of 3)**

<b>PROJECT</b>						<b>Matura River Modelling</b>		<b>MAP TITLE</b> <b>PEAK HAZARD MAP</b> <b>Matura</b> <b>2% AEP Flow, Historic Climate</b>			
<b>REVISION</b>										<b>01</b>	Created By
<b>AUTHOR</b>						<b>Matthew Gardner</b>		<b>DATE</b>		<b>19/06/2024</b>	

**Model Information**  
 Coordinate System: New Zealand Transverse Mercator  
 Vertical Datum: NZVD2016  
 Model Completed: October 2023

**Copyright:**  
 This work is licensed under the Creative Commons Attribution - NonCommercial 4.0 International License.  
 To view a copy of this license, visit <http://creativecommons.org/licenses/by-nc/4.0/>

- H1 - Generally safe for vehicles, people and buildings
- H2 - Unsafe for small vehicles
- H3 - Unsafe for vehicles, children and the elderly
- H4 - Unsafe for vehicles and people
- H5 - Unsafe for vehicles and people
- All buildings vulnerable to structural damage
- Some less robust buildings subject to failure
- H6 - Unsafe for vehicles and people
- All building types considered vulnerable to failure

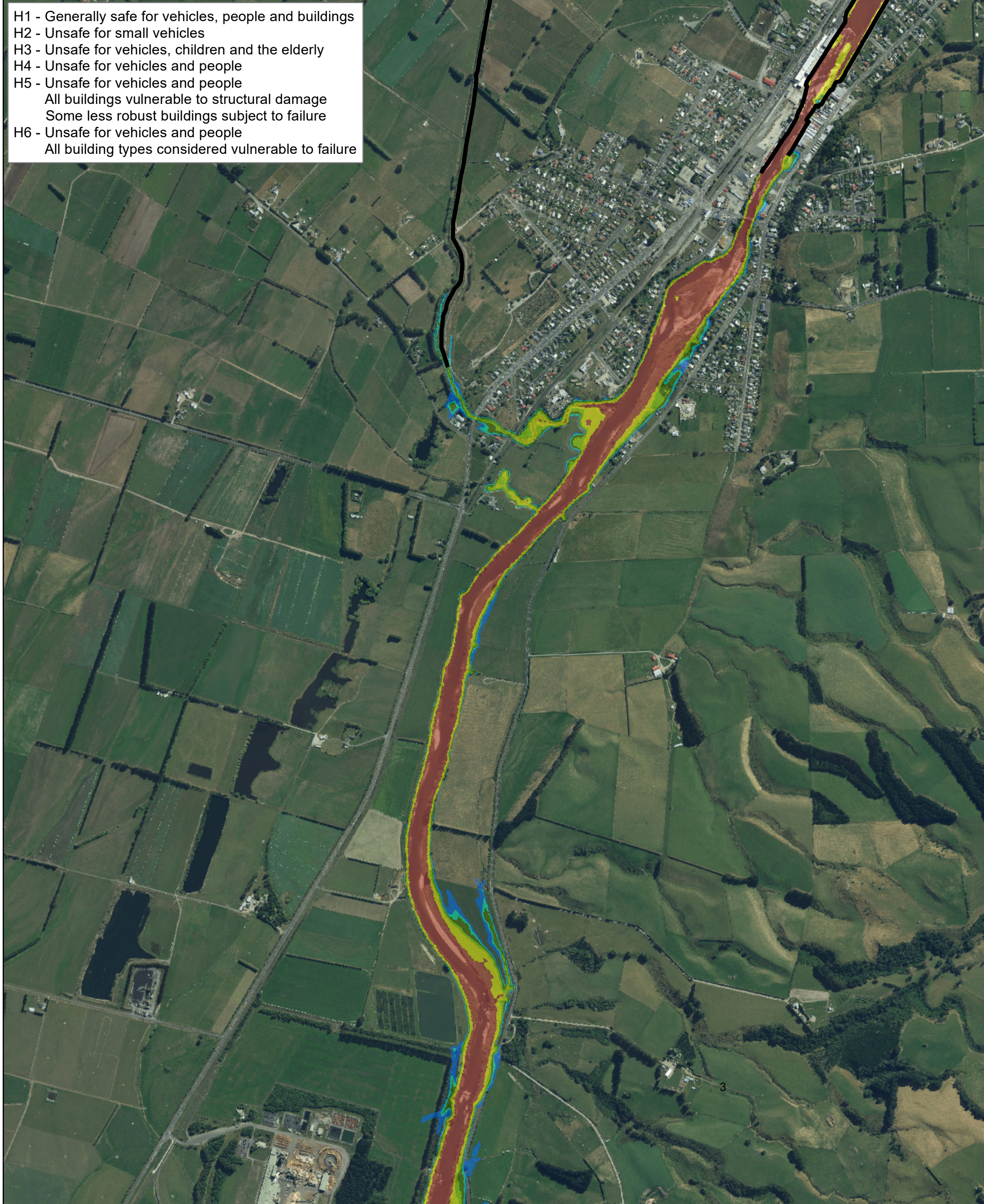



**Legend**

— Stopbanks

**Hazard Category**

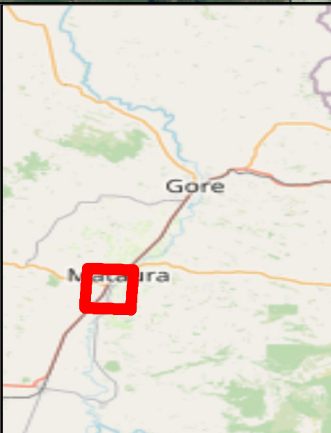
- H6
- H5
- H4
- H3
- H2
- H1





**Land River Sea**  
CONSULTING



environment  
**SOUTHLAND**  
REGIONAL COUNCIL  
Te Taiao Tonga

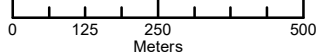

0 125 250 500  
Meters

A3 SCALE **1:13,000**

MAP (3 of 3)

<b>PROJECT</b>						
<b>Matura River Modelling</b>						
<b>MAP TITLE</b>						
<b>PEAK HAZARD MAP</b>						
<b>Matura</b>						
<b>2% AEP Flow, Historic Climate</b>						
REVISION	<b>01</b>	Created By	<b>SP</b>	Reviewed By	<b>MG</b>	
AUTHOR	<b>Matthew Gardner</b>		DATE	<b>19/06/2024</b>		

**Model Information**  
 Coordinate System: New Zealand Transverse Mercator  
 Vertical Datum: NZVD2016  
 Model Completed: October 2023

**Copyright:**  
 This work is licensed under the Creative Commons Attribution - NonCommercial 4.0 International License.  
 To view a copy of this license, visit <http://creativecommons.org/licenses/by-nc/4.0/>

- H1 - Generally safe for vehicles, people and buildings
- H2 - Unsafe for small vehicles
- H3 - Unsafe for vehicles, children and the elderly
- H4 - Unsafe for vehicles and people
- H5 - Unsafe for vehicles and people
- All buildings vulnerable to structural damage
- Some less robust buildings subject to failure
- H6 - Unsafe for vehicles and people
- All building types considered vulnerable to failure

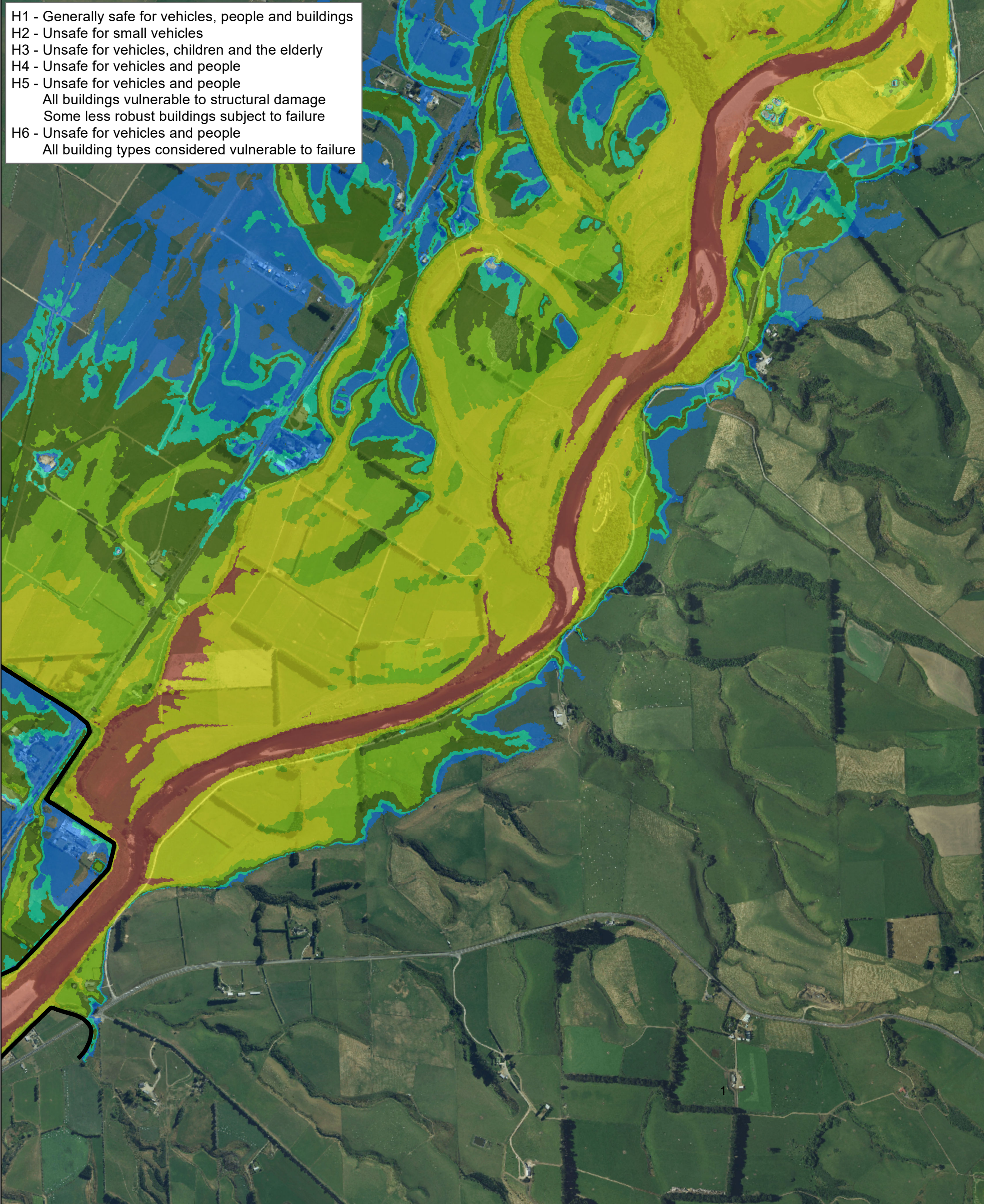

**Legend**

— Stopbanks

**Hazard Category**

- H6
- H5
- H4
- H3
- H2
- H1

Te Taiao Tonga

A3 SCALE **1:13,000**

MAP (1 of 3)

**PROJECT**  
**Matura River Modelling**

**MAP TITLE**  
**PEAK HAZARD MAP**  
**Matura**  
**1% AEP Flow, Historic Climate**

REVISION	<b>01</b>	Created By	SP	Reviewed By	MG	
AUTHOR	<b>Matthew Gardner</b>		DATE	<b>19/06/2024</b>		

**Model Information**  
 Coordinate System: New Zealand Transverse Mercator  
 Vertical Datum: NZVD2016  
 Model Completed: October 2023

**Copyright:**  
 This work is licensed under the Creative Commons Attribution - NonCommercial 4.0 International License.  
 To view a copy of this license, visit <http://creativecommons.org/licenses/by-nc/4.0/>

- H1 - Generally safe for vehicles, people and buildings
- H2 - Unsafe for small vehicles
- H3 - Unsafe for vehicles, children and the elderly
- H4 - Unsafe for vehicles and people
- H5 - Unsafe for vehicles and people
- All buildings vulnerable to structural damage
- Some less robust buildings subject to failure
- H6 - Unsafe for vehicles and people
- All building types considered vulnerable to failure

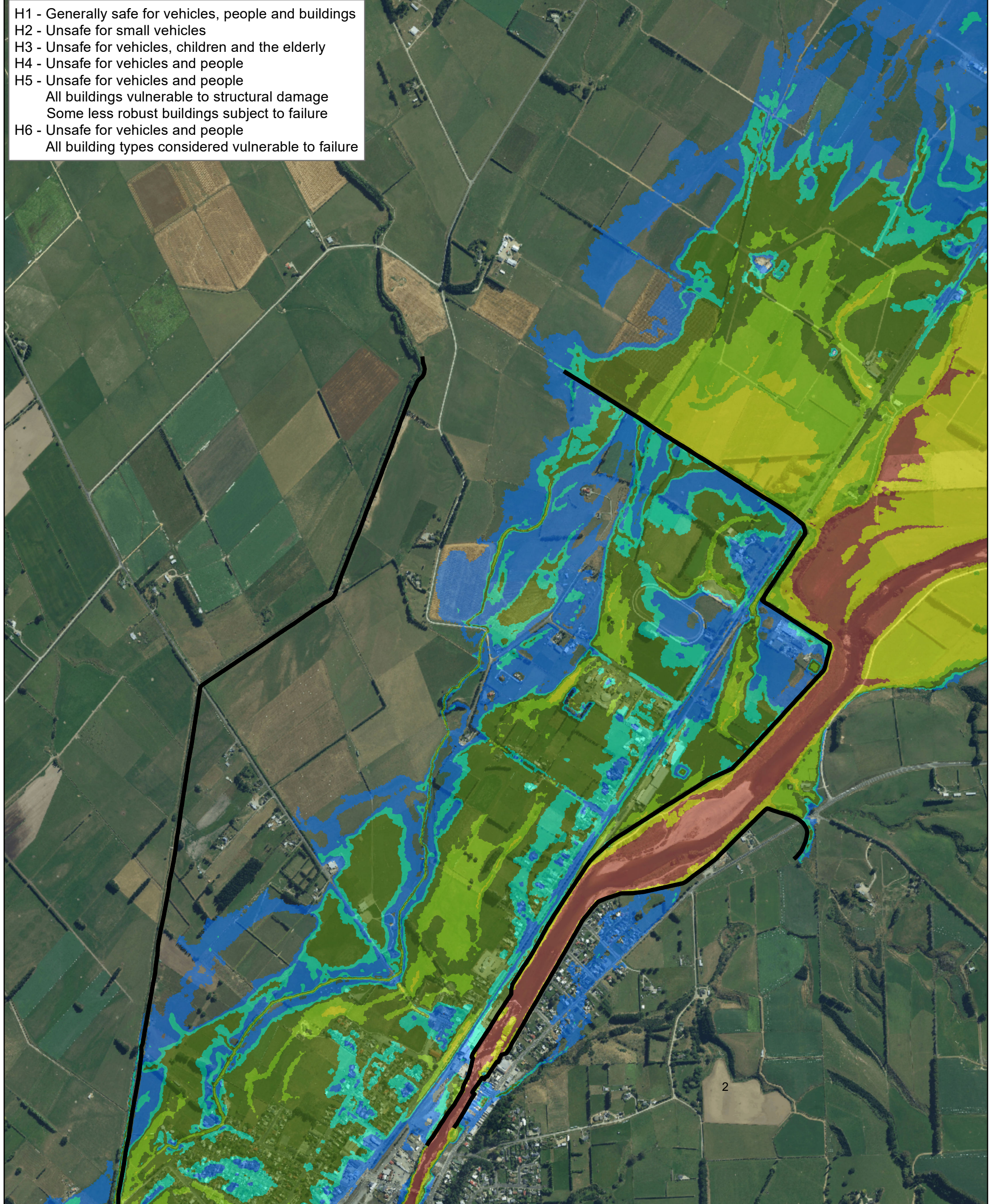

**Legend**

— Stopbanks

**Hazard Category**

- H6
- H5
- H4
- H3
- H2
- H1



  
**Land River Sea**  
 CONSULTING

  
**environment**  
**SOUTHLAND**  
 REGIONAL COUNCIL  
Te Taiao Tonga

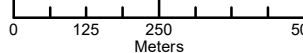
  
 0 125 250 500  
 Meters

**A3 SCALE 1:13,000**  
**MAP (2 of 3)**

**PROJECT**  
**Matura River Modelling**

**MAP TITLE**  
**PEAK HAZARD MAP**  
**Matura**  
**1% AEP Flow, Historic Climate**

REVISION	01	Created By	SP	Reviewed By	MG	 N
AUTHOR	Matthew Gardner		DATE	19/06/2024		

**Model Information**  
 Coordinate System: New Zealand Transverse Mercator  
 Vertical Datum: NZVD2016  
 Model Completed: October 2023

**Copyright:**  
 This work is licensed under the Creative Commons Attribution - NonCommercial 4.0 International License.  
 To view a copy of this license, visit <http://creativecommons.org/licenses/by-nc/4.0/>

- H1 - Generally safe for vehicles, people and buildings
- H2 - Unsafe for small vehicles
- H3 - Unsafe for vehicles, children and the elderly
- H4 - Unsafe for vehicles and people
- H5 - Unsafe for vehicles and people
- All buildings vulnerable to structural damage
- Some less robust buildings subject to failure
- H6 - Unsafe for vehicles and people
- All building types considered vulnerable to failure

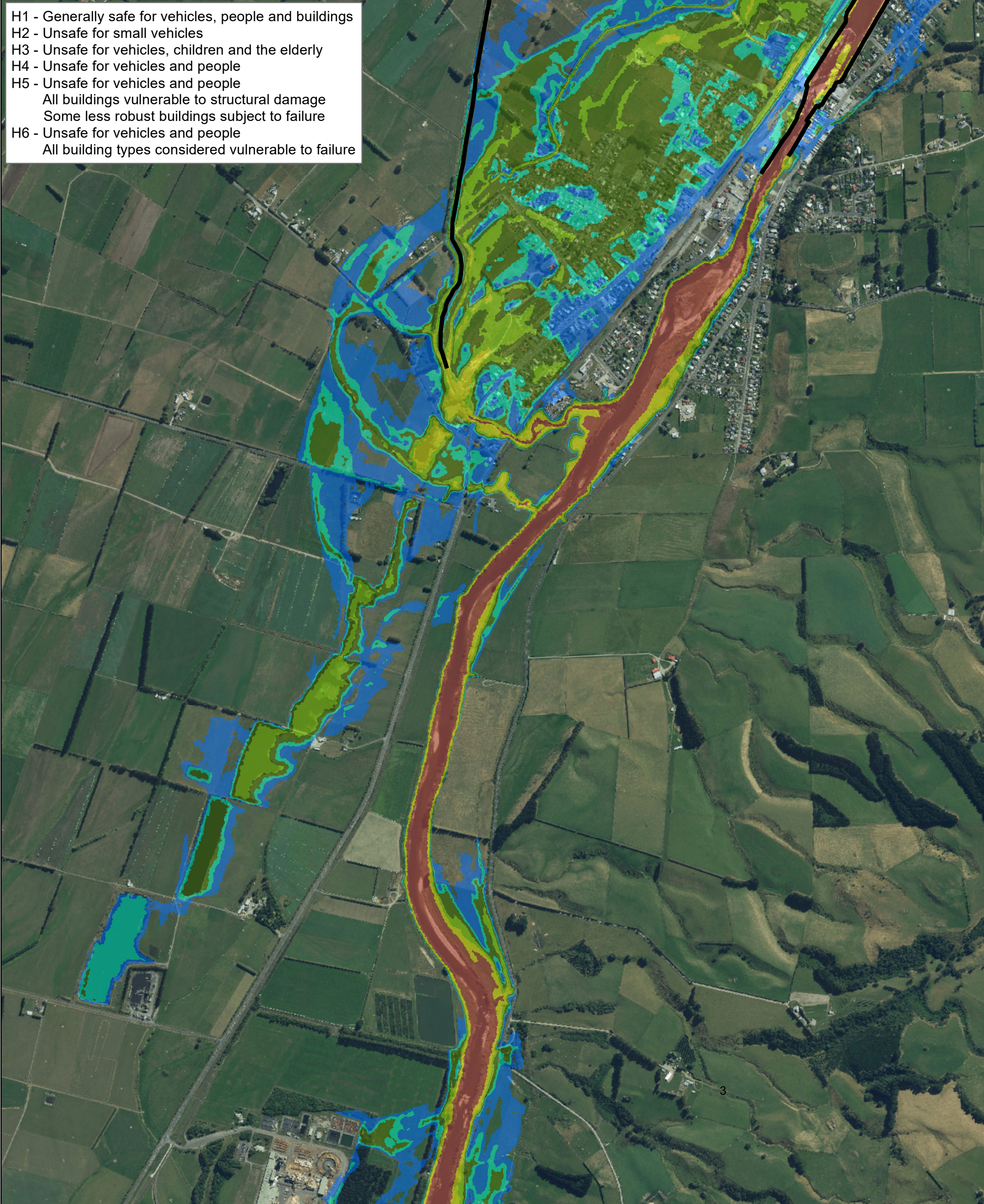



**Legend**

— Stopbanks

**Hazard Category**

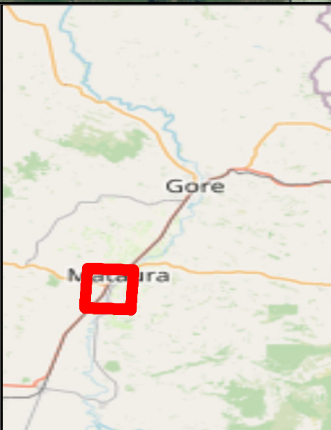
- H6
- H5
- H4
- H3
- H2
- H1





**Land River Sea**  
CONSULTING



environment  
**SOUTHLAND**  
REGIONAL COUNCIL  
Te Taiao Tonga

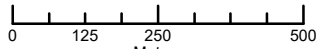

0 125 250 500  
Meters

A3 SCALE **1:13,000**

MAP (3 of 3)

<b>PROJECT</b>						
<b>Matura River Modelling</b>						
<b>MAP TITLE</b>						
<b>PEAK HAZARD MAP</b>						
<b>Matura</b>						
<b>1% AEP Flow, Historic Climate</b>						
REVISION	<b>01</b>	Created By	<b>SP</b>	Reviewed By	<b>MG</b>	
AUTHOR	<b>Matthew Gardner</b>		DATE	<b>19/06/2024</b>		

**Model Information**  
 Coordinate System: New Zealand Transverse Mercator  
 Vertical Datum: NZVD2016  
 Model Completed: October 2023

**Copyright:**  
 This work is licensed under the Creative Commons Attribution - NonCommercial 4.0 International License.  
 To view a copy of this license, visit <http://creativecommons.org/licenses/by-nc/4.0/>